

38045 29 HIGHLAND AVENUE, MAPLEWOOD W



Board of Realtors of the Oranges and Maplewood

Photo by George B. Biggs, Inc.

39555 29 HIGHLAND AVE., MAPLEWOOD



Board of Realtors of the Oranges and Maplewood

Photo by George B. Biggs, Inc.

42,000

•44760 29 Highland Ave., Mplwd. \$190,000 1F •



•44760 29 Highland Ave., Mplwd. \$190,000 1F •
Off Elmwood
Lot: 75x100 Lot 83 Plt 22(33-5)
Col, fr, stone, comp. rf, all ss/scrs, 220 VS, 110 amps.
1st-4-ch, lr w/fp, dr, eat-in kit, lav, den/fam.rm.
(Phillipine Mahogany stone).
2nd-4-4 brs, 1 bath w/s.o.t.
3rd-1-1 br, close strs, stge. & lrg. cedar closet, attic
Bsmt-laund, stge, part finished rec.rm. /fan.
ST:HW:Gas 2 zone
2-car det.garage, paved drive
L-38.5 B-55.9 '84 Rate \$4.27 Taxes \$4030.88 Poss:
90 days o.a.a. Newly renovated thruout. All large
rooms, new kit. & lav, d.w., garbage disposal,
ceramic tile in ch & dr, slate patio, fam.rm.
w/blt-ins, hardwood floors refinished. Nego: washer
& dryer. Excl: chand, 2nd floor hall fixture.
Clinton GS, S.O. Jr., Columbia HS, Immaculate Heart
of Mary Paro. Mplwd. RR Sta. Subject to errors &
omissions.

LR:BTCo 379-1661 60024005/120024005 (CB 3 - \$50)
Owners: David & Annette Lasko, Prem., 762-2484;
Bus.#266-2118.

Conv. 29 Highland Ave., Mplwd. 9-1-2-lav.5 brs. \$190,000.

7/11/85 1st flr - 5 Rms - Chg. to Phillipine
mahogany study. Total rms 10.

7/19/85 Under contract

BoR 11/15/85 Selling price \$185,000

38045

29 Highland Ave., Mplwd.

\$112,000

1F

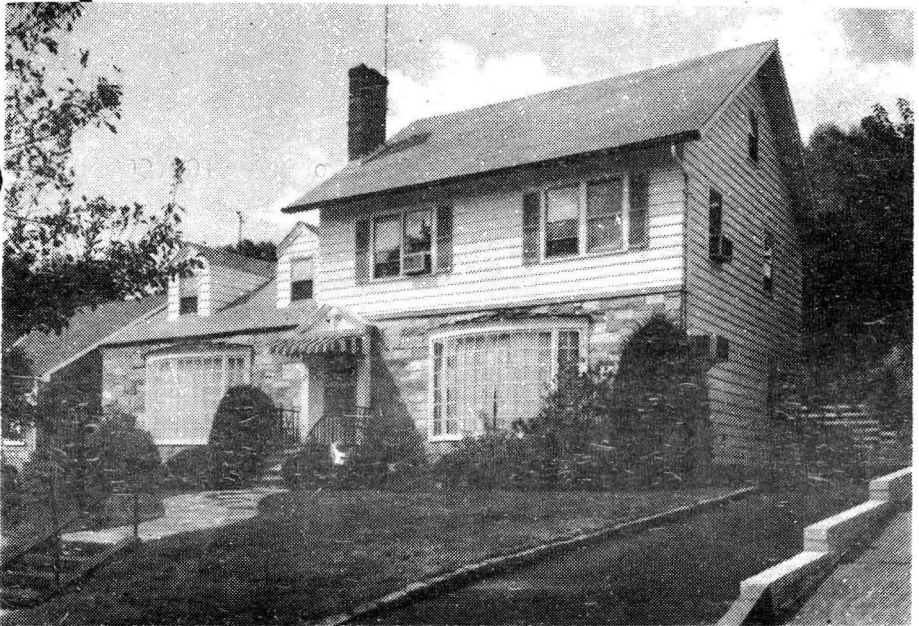

38045 29 Highland Ave., Mplwd. \$112,000 1F

Bet: Midland & Elmwood

Lot: 75x100x75x100 Lot 83 Plt 22(33-5)

Col, fr, comp. rf, all ss/scrs, 220 VS, 110 amps.

1st-5-ch. lr w/fp, dr, kit, brk. nk, lav, den/fam. rm,

2nd-4-4 brs, 1 bath w/stall & tub. /library.

3rd-1-1 br, close strrs, stge. + lrg. cedar closet.

Bsmt-laund, stge.

ST on left; HW: Gas on right side 5 A/C units

2-car det. garage, paved drive

L-38.5 B-55.9 '83 Rate \$4.09 Taxes \$3490.00 Poss:

Oct. 15, 1983 or 30 days. Call first for appt. Key-

box & key w/L.R. Charming CH Col. w/detailed wood

moldings & trim. Room sizes which must be seen to

be believed. Hardwood flrs. thruout. Plaster walls.

Philippine mahogany panelling in den & library. Five

yr. old furnace - Slate patio. Washer/dryer nego.

Clinton GS, S.O. Jr., Columbia HS, Immac. Heart of

Mary Paro. Mplwd. RR Sta. Subject to errors &

omissions.

LR:JMW 376-4545 90021003/40026004 (CB 3 - \$45)

Owners: Sam & Miriam Kessler, Prem., 762-7173.

ALL NEG. THRU L.R., SANDY WEIN, 467-1484.

Conv. 29 Highland Ave., Mplwd. 10-1-2-lav. 5 brs. \$112,000.

#8527--10/5/83 Under contract.

#8561--12/29/83 Sale comp. Selling price \$108,000 Conv.

39555 29 Highland Ave., Mplwd.

~~\$42,000.~~ 39,500 1

Bet: Elmwood Ave. & Midland Blvd.

\$20,000. Mtg. @ 6%

Lot: 75 X 100 X 150 X 75

due 1960

Frame & Stone, Col., comp. roof

1st- 5- c.h., l.r., libr., d.r., brk.nk., kit., lav., fp.in l.r.,

Family room

2nd- 4- 4 bedrms., 1 bath w/stall & tub

3rd- 1- 1 bedroom, attic, closed stairs

Basement: rec.rm., laundry

Steam: Oil

2-car garage, ~~DETACHED~~ Hard top driveway

LB: GAA, DR 6-2266 12-3-60 Exp. 6-3-61

Owner: Estelle I. & Leo Lafer, prem., SO 2-5825

1960 Assess: Land \$2,500. 1960 Rate \$7.23

Bldg. \$8,400. " Taxes \$788.07

Poss. arranged. House completely renovated 7 yrs. ago

and extra rooms added. Lovely spacious home. Mahogany

paneled den. Clinton G.S., Mplwd. Jr. H.S., Columbia

H.S., St. Joseph's Paro., Bus 52, Maplewood R.R. Station.

CONV. 29 Highland Ave., Mplwd. 10-1-2 Lav. ST: OIL \$39,500.

#5058--12/9/60 Garage is detached. 3 crystal chandeliers not included. Washer, dryer & freezer in basement are included. Maid there on Mon., Wed., Friday 9 to 6 p.m. Other times call L.B. who must accompany.

#5071--1/18/61 Owners open to reasonable offers.

#5087--2/27/61 Terms agreed to. Contracts being signed.

Negotiations thru Brenner. Written price reduction to \$39,500.

#5088--3/1/61 Sale by Brenner has fallen thru. RE-INS TATE. DO NOT call house for appts. Call L.B. for key.

#5096--3/20/61 Key w/Clair & L.B.

RED 9/61 Sold. Selling price \$38,000 ?